

NOTICE!!

These documents have been scanned!

Do not place un-scanned documents beneath this notice!

Do not remove this notice from this file!

GPO Jacket No. 560-102
Print Order 61540
Rise Business Services, LLC
Job=AZ15 5/10/2019



Box Number= AZ15037



Claim Begin-End: AMC425080-AMC425080

1 Initial Receipt



AZ15037-24

AMC424574-AMC425094

United States Department of the Interior
Bureau of Land Management
 LANDS/RECREATION & PLANNING
 ONE N CENTRAL AVE
 PHOENIX, AZ 85004 -2203
 Phone: 602-417-9200

ENTERED
 OCT 30 2013
 BY: *M*

Receipt

No:

2892096

| | |
|---|--|
| Transaction #: 2978476 | |
| Date of Transaction: 10/23/2013 | |
| CUSTOMER: | |
| DONALD GREENWOOD 428 N MAIN ST GLADEWATER, TX 75647-2230 US | |

| LINE # | QTY | DESCRIPTION | REMARKS | UNIT PRICE | TOTAL |
|---------------|------|--|---------------------------|------------|-----------------|
| 1 | 1.00 | LOCATABLE MINERALS / MINING CLAIMS-NEW,UNADJUD, ONE OR MORE AUTH NOS / NEW MINING CLAIM LOCATION FEE \$34 CASES: AMC425080/\$34.00 | | - n/a - | 34.00 |
| 2 | 1.00 | LOCATABLE MINERALS / MINING CLAIMS-NEW,UNADJUD, ONE OR MORE AUTH NOS / NEW MINING CLAIM PROCESSING FEE \$15 CASES: AMC425080/\$15.00 | | - n/a - | 15.00 |
| 3 | 1.00 | LOCATABLE MINERALS / MINING CLAIMS-NEW,UNADJUD, ONE OR MORE AUTH NOS / NEW MINING CLAIM MAINT FEE \$140 CASES: AMC425080/\$140.00 | | - n/a - | 140.00 |
| 4 | 1.00 | LOCATABLE MINERALS / MINING CLAIMS-NOT NEW-UNADJUD,ONE AUTH NO. ONLY / MINING CLAIM MONEY RECEIVED CASES: AMC425080/\$140.00 | NEW ASSOC PLACER LOCATION | - n/a - | 140.00 |
| 5 | 1.00 | LOCATABLE MINERALS / MINING CLAIMS-NOT NEW-UNADJUD,ONE AUTH NO. ONLY / MINING CLAIM MONEY RECEIVED CASES: AMC412360/\$20.00 | TRF 2 | - n/a - | 20.00 |
| TOTAL: | | | | | \$349.00 |

| | |
|---------------------|--|
| PAYMENT INFORMATION | |
| | |

| | | | | |
|---|---------|---|-------------|------------|
| 1 | AMOUNT: | 349.00 | POSTMARKED: | N/A |
| | TYPE: | CASH | RECEIVED: | 09/27/2013 |
| | NAME: | WENTZ, WILLIAM PO BOX 2349 WICKENBURG AZ 85358 US | | |

| |
|---------|
| REMARKS |
| |

This receipt was generated by the automated BLM Collections and Billing System and is a paper representation of a portion of the official electronic record contained therein.

NOTICE!!

These documents have been scanned!

Do not place un-scanned documents beneath this notice!

Do not remove this notice from this file!

GPO Jacket No. 560-102
Print Order 61540
Rise Business Services, LLC
Job=AZ15 5/10/2019



Box Number= AZ15037



Claim Begin-End: AMC425080-AMC425080

2 Correspondence



AZ15037-24

AMC424574-AMC425094

DOORS ARE OPEN

NO DOCUMENTS TO GO

NOTICE!!

These documents have been scanned!

Do not place un-scanned documents beneath this notice!

Do not remove this notice from this file!

GPO Jacket No. 560-102
Print Order 61540
Rise Business Services, LLC
Job=AZ15 5/10/2019



Box Number= AZ15037



Claim Begin-End: AMC425080-AMC425080

3 Transfers



AZ15037-24

AMC424574-AMC425094

DOORS ARE OPEN

NO DOCUMENTS TO GO

NOTICE!!

These documents have been scanned!

Do not place un-scanned documents beneath this notice!

Do not remove this notice from this file!

GPO Jacket No. 560-102
Print Order 61540
Rise Business Services, LLC
Job=AZ15 5/10/2019



Box Number= AZ15037



Claim Begin-End: AMC425080-AMC425080

4 Miscellaneous



AZ15037-24

AMC424574-AMC425094

DOORS ARE OPEN

NO DOCUMENTS TO GO

NOTICE!!

These documents have been scanned!

Do not place un-scanned documents beneath this notice!

Do not remove this notice from this file!

GPO Jacket No. 560-102
Print Order 61540
Rise Business Services, LLC
Job=AZ15 5/10/2019



Box Number= AZ15037



Claim Begin-End: AMC425080-AMC425080

5 Annual Filings



AZ15037-24

AMC424574-AMC425094

UNITED STATES
DEPARTMENT OF THE INTERIOR
BUREAU OF LAND MANAGEMENT
MAINTENANCE FEE WAIVER CERTIFICATION

98
[Signature]

425516 441663
430214 441682
FORM APPROVED
OMB NO. 1004-0114
Expires: January 31, 2020
430219 425080

SEE INSTRUCTIONS ON PAGE 2

- This small miner waiver is filed for the assessment year beginning on September 1, 2018 and ending on September 1, 2019.
- The undersigned and all related parties owned ten or fewer mining claims, mill, or tunnel sites located and maintained on Federal lands in the United States of America on September 1, 2018.
- The undersigned have performed the assessment work required by law for each mining claim listed prior to filing this waiver and understand that by filing this form, the undersigned must file an affidavit of assessment work with the Bureau of Land Management (BLM) by the December 30th following the filing of this waiver.
- The undersigned understand that if the assessment work obligation has not yet come due under 30 U.S.C. 28 (for those claims in their first assessment year only), a notice of intent to hold reciting this condition must be recorded by the December 30th following the filing of this waiver.
- The undersigned understand that mill and tunnel sites may also be listed on this waiver and be waived from payment of the maintenance fee, and that a notice of intent to hold for these sites is required to be filed with the BLM by the December 30th following the filing of this waiver.
- The undersigned understand and acknowledge that pursuant to 43 U.S.C. 1212 and 18 U.S.C. 1001, the filing or recording of a false, fictitious, or fraudulent document with the BLM may result in a fine of up to \$250,000, a prison term not to exceed five years, or both.
- The mining claims, mill or tunnel sites for which this waiver from payment of the maintenance fees is requested are: 425558

| CLAIM OR SITE NAME | BLM RECORDATION SERIAL NUMBER |
|--|-------------------------------|
| 1. D+S Mine GN 6W Sec 25 ✓ | 441663 |
| 2. Scorpion Redemption 1 GN 6W Sec 33 | 441682 |
| 3. Great Gold #1 7N 3W Sec 23 | 425080 |
| 4. HP4 GN 6W Sec 25 | 425516 |
| 5. Vulture Cloud #2 GN 6W Sec 24 | 430216 |
| 6. Carol's Gold Nugget #4 GN 6W Sec 24 | 425561 |
| 7. Vulture Cloud #4 GN 6W Sec 23 | 430222 |
| 8. | |
| 9. | |
| 10. | |

RECEIVED
 BLM AZ STATE OFFICE
 2018 JUL 16 P 3:08
 PHOENIX, ARIZONA

The owner(s) (claimants) of the above mining claims and sites are:

Don Greenwood
(Owner's Name - Please Print)
428 North main
(Owner's Mailing Address)

[Signature]
(Owner's Signature)
Gladewater TX 75847
(City) (State) (Zip Code)

JAN Greenwood
(Owner's Name - Please Print)
428 North main
(Owner's Mailing Address)

[Signature]
(Owner's Signature)
Gladewater TX 75847
(City) (State) (Zip Code)

Stephen Steele
(Owner's Name - Please Print)
4075 Pignut Rd
(Owner's Mailing Address)

Stephen Steele
(Owner's Signature)
Gilmer TX 75844
(City) (State) (Zip Code)

Charles Schermerhorn
(Owner's Name - Please Print) 483
11703 N. 223rd
(Owner's Mailing Address)

Charles Schermerhorn
(Owner's Signature)
Bucyrus KS 66013
(City) (State) (Zip Code)

(Continued on page 2)

ENTERED
SEP 05 2018
BY: [Signature]

[Signature]

mike Seward
(Owner's Name - Please Print)

Mike Seward
(Owner's Signature)

4075 Pignut Rd
(Owner's Mailing Address)

Gilmer TX 75644
(City) (State) (Zip Code)

(Owner's Name - Please Print)

(Owner's Signature)

(Owner's Mailing Address)

(City) (State) (Zip Code)

(Owner's Name - Please Print)

(Owner's Signature)

(Owner's Mailing Address)

(City) (State) (Zip Code)

(Owner's Name - Please Print)

(Owner's Signature)

(Owner's Mailing Address)

(City) (State) (Zip Code)

18 U.S.C. 1001 and 43 U.S.C. 1212 make it a crime for any person knowingly and willfully to make to any department or agency of the United States any false, fictitious or fraudulent statements or representations as to any matter within its jurisdiction.

INSTRUCTIONS

1. This certification is made under the provisions of 43 U.S.C. § 1744 and 30 U.S.C. §28-28k and the regulations thereunder (43 CFR Part 3830).
2. The claimant(s) must fill in the dates in paragraph 1 for the beginning and ending of the assessment year for which this waiver is sought.
3. The claimant(s) must fill in the date in paragraph 2 for the beginning of the assessment year for which this waiver is sought.
4. All claim and site names and BLM serial numbers must be listed for the mining claims, mill sites, and tunnel sites for which the waiver is sought.
5. All owners of the mining claims, mill sites, and tunnel sites and their addresses must be given.
6. This waiver form must be signed by all the claimants or their designated agent, in original form. If an agent is designated, a notarized designation of agent, signed by all of the claimants with proper address given, must be submitted with this waiver.
7. This form must be filed no later than September 1st for the upcoming assessment year in the BLM State Office where the mining claims or sites are recorded, or the waiver cannot be granted by the BLM. (Example: To obtain a waiver for the assessment year 2012, which begins on September 1, 2011, you must qualify for and file for a waiver no later than September 1, 2011, in the proper BLM State Office.)
8. For all mining claims which require assessment work, you must record an affidavit of labor on or before the December 30th immediately following the filing of this waiver. For all other mining claims or sites waived, you must record a notice of intent to hold on or before the December 30th immediately following the filing of this waiver.
9. Mill and tunnel sites may also be listed on this waiver and be waived from payment of the maintenance fee. A notice of intent to hold for these sites is required to be filed by the December 30th following the filing of this waiver.

RECEIVED
BLM AZ STATE OFFICE
2010 JUL 16 P 3:08
PHOENIX, ARIZONA

FOR OFFICIAL USE ONLY

When Recorded Return Document to:
Don Greenwood
428 N. MAIN
Gladewater, TX. 75847

441663
 441682
 425080
 425558
 425516
 430214
 430219

Check here is this is a change of address.
 Telephone: 903-235-0494
 E-mail address: Mary R 41 AOL.com

AFFIDAVIT OF PERFORMANCE OF ANNUAL WORK

1. State of Arizona, County of Maricopa ss:
 2. I (Name) Don Greenwood
 3. Reside at (Address) 428 N. MAIN
 City Gladewater County Greene

RECEIVED
 BLM AZ STATE OFFICE
 2018 JUL 16 P 3:08
 PHOENIX, ARIZONA
 BLM
 Date
 Stamp

State TX Zip 75847 being duly sworn, depose and say that I am a citizen of the United States, more than eighteen years of age, and that all of the facts set forth in this affidavit, subject to the provisions and penalties of 18 U.S.C. 1001 pertaining to the filing of false, fictitious, or fraudulent statements with the United States, are true and correct according to the best of my knowledge, information and belief.
 4. Owner's name and address (If not shown in Items 1-3 above).

5. That I am personally acquainted with the mining claim(s). The work and improvements were made by and at the expense of the owner(s) of said claim(s). Said contiguous group of claims, listed on this document, are situated in the _____ (optional) Mining District; _____ County, Arizona.

| Line No. | AMC NUMBER | CLAIM/SITE NAME | COUNTY RECORDER DATA (If available) | TWP | RNG | SEC |
|----------|------------|-----------------------|-------------------------------------|-----|-----|-----|
| 1 | 441663 | D+S mine | 0118718-2-1-1 HARD'S | 6N | 6W | 25 |
| 2 | 441682 | Scorpion Redemption 1 | 0126731-2-1-1 RAMIREZ | 6N | 6W | 33 |
| 3 | 425080 | Great Gold #1 | 1057538-2-3-2 GARCIA | 7N | 3W | 23 |
| 4 | 425516 | HP 4 | | 6N | 6W | 25 |
| 5 | 430216 | Vulture Cloud 2 | | 6N | 6W | 24 |
| 6 | 425561 | Carol's Gold Nugget 4 | | 6N | 6W | 24 |

Form: MCF108
 Revised July 2014
 Page 1 of 2

4213129

INTERESTED
 JUL 23 2018
 BY: RAM

RECEIVED
 BLM AZ STATE OFFICE
 2018 JUL 16 P 3:08
 PHOENIX, ARIZONA
 BLM
 Date
 Stamp

| | | | | | | |
|----|--------|------------------|--|----|----|----|
| 7 | 430222 | Vulture Cloud #4 | | GN | GW | 23 |
| 8 | | | | | | |
| 9 | | | | | | |
| 10 | | | | | | |

6. That between the dates starting at 12 o'clock noon on September 1, 20 17 and ending at 12 o'clock noon on September 1, 20 18 at least \$ 1,000 dollars worth of work and improvements were done and performed upon said claim(s) or upon one or more of a contiguous group of claims for the benefit of all, wholly or partly outside of a contiguous group of claims for the benefit of all, not including the location work.

7. That the following persons were employed to perform the work and improvements described herein: _____

Don Greenwood, Stephen Stute, Charles Schermerhorn, Mike Seward

8. That the work and improvements performed were: Assaying and Testing of Vein Material
Maintenance of Road and ditches with hand tools, Re-staking of 2 claim
were ~~the~~ Posts & Signs was destroyed.

9. Dated: _____ Signature: [Signature]

SUBSCRIBED AND SWORN TO before me, a Notary Public, this 15th day of JUNE 20 18

By: Tamara M. Alex

Notary Public Tamara M. Alex

My Commission Expires 8/22/2019

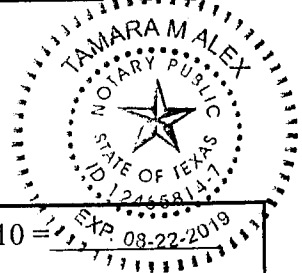

No. of Claims: _____ x \$10 = _____
 Check No.: _____ Init. _____
 Receipt No.: _____
 For BLM Use Only

Bureau of Land Management
 Arizona State Office
www.blm.gov/az

Don Greenwood
428 N. Main
Gladewater, TX 75647

RECEIVED
BLM AZ STATE OFFICE
2018 JUL 16 P 3:08
PHOENIX, ARIZONA

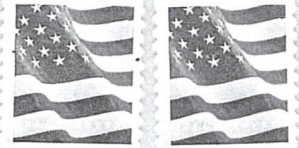
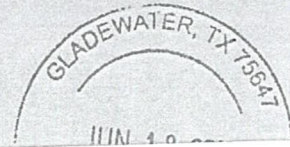

1000



85041

U.S. POSTAGE
PAID
GLADEWATER, TX
75647
JUN 18, 18
AMOUNT
\$0.21
R2305E124510-17

Bureau of Land Management
One N Central Ave
Suite 800
Phoenix, AZ 85041-4427

NIXIE 850415095-1N 07/04/18

RETURN TO SENDER
UNABLE TO FORWARD
UNABLE TO FORWARD
RETURN TO SENDER



Don Greenwood
428 N. main
Gladewater, TX 75647



Bureau of Land Management
1 North Central Ave
Suite 800
Phoenix, AZ. 85004

RECEIVED
BLM AZ STATE OFFICE
2018 JUL 16 P 3:08
PHOENIX, ARIZONA

United States Department of the Interior
Bureau of Land Management
 DIV OF LANDS, MINRLS & ENERGY
 ONE N CENTRAL AVE
 PHOENIX, AZ 85004 -4427
 Phone: 602-417-9200

Receipt

No: 4213929

| | |
|---|--|
| Transaction #: 4329027 | |
| Date of Transaction: 07/17/2018 | |
| CUSTOMER: | |
| DONALD GREENWOOD 428 N MAIN ST GLADEWATER, TX 75647-2230 US | |

| LINE # | QTY | DESCRIPTION | REMARKS | UNIT PRICE | TOTAL |
|---------------|------|--|-------------------|------------|----------------|
| 1 | 1.00 | LOCATABLE MINERALS / MINING CLAIMS- NOT NEW-UNADJUD, ONE AUTH NO. ONLY / MINING CLAIM MONEY RECEIVED CASES: AMC441663/\$70.00 | POL 2018/7 WAV | - n/a - | 70.00 |
| TOTAL: | | | | | \$70.00 |

| PAYMENT INFORMATION | | | |
|---------------------|-----------|---|----------------------|
| 1 | AMOUNT: | 70.00 | POSTMARKED: N/A |
| | TYPE: | CHECK | RECEIVED: 07/16/2018 |
| | CHECK NO: | 2942 | |
| | NAME: | GREENWOOD, DONALD 428 N MAIN ST GLADEWATER TX 75647-2230 US | |

| |
|---------|
| REMARKS |
| |

This receipt was generated by the automated BLM Collections and Billing System and is a paper representation of a portion of the official electronic record contained therein.

UNITED STATES
DEPARTMENT OF THE INTERIOR
BUREAU OF LAND MANAGEMENT

41

441663
441682

MAINTENANCE FEE WAIVER CERTIFICATION

FORM APPROVED
OMB NO. 1004-0114
Expires: October 31, 2016

425080

SEE INSTRUCTIONS ON PAGE 2

- This small miner waiver is filed for the assessment year beginning on September 1, 2017 and ending on September 1, 2018.
- The undersigned and all related parties owned ten or fewer mining claims, mill, or tunnel sites located and maintained on Federal lands in the United States of America on September 1,
- The undersigned have performed the assessment work required by law for each mining claim listed prior to filing this waiver and understand that by filing this form the undersigned must file an affidavit of assessment work with the Bureau of Land Management (BLM) by the December 30th following the filing of this waiver.
- The undersigned understand that if the assessment work obligation has not yet come due under 30 U.S.C. 28 (for those claims in their first assessment year only), a notice of intent to hold reciting this condition must be recorded by the December 30th following the filing of this waiver.
- The undersigned understand that mill and tunnel sites may also be listed on this waiver and be waived from payment of the maintenance fee, and that a notice of intent to hold for these sites is required to be filed with the BLM by the December 30th following the filing of this waiver.
- The undersigned understand and acknowledge that pursuant to 43 U.S.C. 1212 and 18 U.S.C. 1001, the filing or recording of a false, fictitious, or fraudulent document with the BLM may result in a fine of up to \$250,000, a prison term not to exceed five years, or both.
- The mining claims, mill or tunnel sites for which this waiver from payment of the maintenance fees is requested are:

| CLAIM OR SITE NAME | BLM RECORDATION SERIAL NUMBER |
|---|-------------------------------|
| 1. <u>D+S mine 6N 6W Sec 25</u> ✓ | <u>441663</u> |
| 2. <u>Scorpion Redemption 1 6N6W Sec 33</u> | <u>441682</u> |
| 3. <u>Great Gold #1 7N 3W Sec 23</u> | <u>425080</u> |
| 4. | |
| 5. | |
| 6. | |
| 7. | |
| 8. | |
| 9. | |
| 10. | |

AC 483
PB
ENTERED SEP 01 2017

The owner(s) (claimants) of the above mining claims and sites are:

3ct Don Greenwood ✓
(Owner's Name - Please Print)

[Signature]
(Owner's Signature)

428 North main
(Owner's Mailing Address)

Gladewater TX 75647
(City) (State) (Zip Code)

1ct Jan Greenwood ✓
(Owner's Name - Please Print)

[Signature]
(Owner's Signature)

428 North main
(Owner's Mailing Address)

Gladewater TX 75647
(City) (State) (Zip Code)

2ct Stephen Steele ✓ AC 170 Entered
(Owner's Name - Please Print)

[Signature]
(Owner's Signature)

4075 Pignut Road Address update 2/9/17
(Owner's Mailing Address)

Gilmer, TX 75844
(City) (State) (Zip Code)

3ct Charles Schermerhorn ✓
(Owner's Name - Please Print)

[Signature]
(Owner's Signature)

11703 N. 223rd
(Owner's Mailing Address)

Bucyrus KS 66013
(City) (State) (Zip Code)

(Owner's Name - Please Print)

(Owner's Signature)

(Owner's Mailing Address)

(City)

(State)

(Zip Code)

(Owner's Name - Please Print)

(Owner's Signature)

(Owner's Mailing Address)

(City)

(State)

(Zip Code)

(Owner's Name - Please Print)

(Owner's Signature)

(Owner's Mailing Address)

(City)

(State)

(Zip Code)

(Owner's Name - Please Print)

(Owner's Signature)

(Owner's Mailing Address)

(City)

(State)

(Zip Code)

8 U.S.C. 1001 and 43 U.S.C. 1212 make it a crime for any person knowingly and willfully to make to any department or agency of the United States any false, fictitious or fraudulent statements or representations as to any matter within its jurisdiction.

INSTRUCTIONS

This certification is made under the provisions of 43 U.S.C. § 1744 and 30 U.S.C. §28-28k and the regulations thereunder (43 CFR Part 3830). The claimant(s) must fill in the dates in paragraph 1 for the beginning and ending of the assessment year for which this waiver is sought. The claimant(s) must fill in the date in paragraph 2 for the beginning of the assessment year for which this waiver is sought. All claim and site names and BLM serial numbers must be listed for the mining claims, mill sites, and tunnel sites for which the waiver is sought. All owners of the mining claims, mill sites, and tunnel sites and their addresses must be given. This waiver form must be signed by all the claimants or their designated agent, in original form. If an agent is designated, a notarized designation of agent, signed by all of the claimants with proper address given, must be submitted with this waiver. This form must be filed no later than September 1st for the upcoming assessment year in the BLM State Office where the mining claims or sites are recorded, or the waiver cannot be granted by the BLM. (Example: To obtain a waiver for the assessment year 2012, which begins on September 1, 2011, you must qualify for and file for a waiver no later than September 1, 2011, in the proper BLM State Office.) For all mining claims which require assessment work, you must record an affidavit of labor on or before the December 30th immediately following the filing of this waiver. For all other mining claims or sites waived, you must record a notice of intent to hold on or before the December 30th immediately following the filing of this waiver. Mill and tunnel sites may also be listed on this waiver and be waived from payment of the maintenance fee. A notice of intent to hold for these sites is required to be filed by the December 30th following the filing of this waiver.

FOR OFFICIAL USE ONLY

PHOENIX, ARIZONA
2011 MAY 11 P 3:53
RECEIVED

Customer Name Update Screen

System ID:MC

Name: STEELE STEPHEN

Proprietor #: 2409549

Renumber To:

Category: P - PRIVATE

Address: 4075 PIGNUT RD

*per 2018 WVR
AC 170
ENTERED SEP 05 2017
PB*

City: GILMER

State: TX

Zip: 756448724

- UNDELIVERABLE
- No Annual Reminders

Email:

Phone:

Customer details successfully saved for Customer Id 2409549

List of Proprietors

STEELE STEPHEN[2409549], 428 N MAIN ST, , GLADEWATER, TX, 756472230, P, MATCHED

↑ Previous Address

Select

Cancel

UNITED STATES DEPARTMENT OF THE INTERIOR
BUREAU OF LAND MANAGEMENT

MC NATIONWIDE CLAIMANT LISTING
September 05, 2017

| Cust | AZ CLAIMANT | National Total |
|--|----------------|-------------------|
| GREENWOOD DONALD 428 N MAIN ST GLADEWATER, TX 75647-2230 | 3 | 3 |
| GREENWOOD JANET 428 N MAIN ST GLADEWATER, TX 75647-2230 | 1 | 1 |
| SCHERMERHORN CHARLES S 11703 W 223RD ST BUCYRUS, KS 66013-9275 | 3 | 3 |
| STEELE STEPHEN 428 N MAIN ST GLADEWATER, TX 75647-2230 | 2 | 2 |

When Recorded Return Document to:

Don Greenwood
428 N. Main
Gladewater, TX. 75647

441663
441682
425080

Check here is this is a change of address.

Telephone: 903-235-0494

E-mail address: Mary R 41 @ AOL.com

AFFIDAVIT OF PERFORMANCE OF ANNUAL WORK

- 1. State of Arizona, County of MARICOPA ss:
- 2. I (Name) Don Greenwood
- 3. Reside at (Address) 428 N. Main

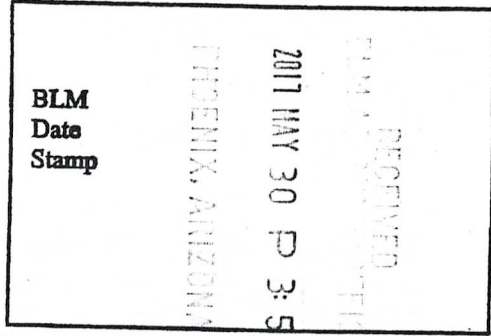

City Gladewater County Gregg

State TX Zip 75647 being duly sworn, depose and say that I am a citizen of the United States, more than eighteen years of age, and that all of the facts set forth in this affidavit, subject to the provisions and penalties of 18 U.S.C. 1001 pertaining to the filing of false, fictitious, or fraudulent statements with the United States, are true and correct according to the best of my knowledge, information and belief.

4. Owner's name and address (If not shown in Items 1-3 above).

5. That I am personally acquainted with the mining claim(s). The work and improvements were made by and at the expense of the owner(s) of said claim(s). Said contiguous group of claims, listed on this document, are situated in the

(optional) Mining District; Maricopa County, Arizona.

| Line No. | AMG NUMBER | CLAIMS/SITE NAME | COUNTY RECORDER DATA (If available) | TWP | RNG | SEC |
|----------|------------|-----------------------|-------------------------------------|-----|-----|-----|
| 1 | 441663 | D+S mine | 0118719-2-1-1 HAROJ | 6N | 6W | 25 |
| 2 | 441682 | Scorpion Redemption 1 | 0126731-2-1-1 RAMIREZJ | 6N | 6W | 33 |
| 3 | 425080 | Great Gdd #1 | 1057538-2-3-2 GARCIA C | 7N | 3W | 23 |
| 4 | | | | | | |
| 5 | | | | | | |
| 6 | | | | | | |

Form: MCF108
Revised July 2014
Page 1 of 2

ENTERED
JUN 05 2017
BY: R Am

BLM
Date
Stamp

2017 MAY 30 PM 3:53

| | | | | | |
|----|--|--|--|--|--|
| 7 | | | | | |
| 8 | | | | | |
| 9 | | | | | |
| 10 | | | | | |

6. That between the dates starting at 12 o'clock noon on September 1, 20 16 and ending at 12 o'clock noon on September 1, 20 17 at least \$ 600 dollars worth of work and improvements were done and performed upon said claim(s) or upon one or more of a contiguous group of claims for the benefit of all, wholly or partly outside of a contiguous group of claims for the benefit of all, not including the location work.

7. That the following persons were employed to perform the work and improvements described herein: Don Greenwood, Stephen Steele, Charles Schermerhorn

8. That the work and improvements performed were: Assaying and Testing of Vein material, maintenance of Road and ditches with hand Tools

9. Dated: 5-23-17 Signature: [Signature]

SUBSCRIBED AND SWORN TO before me, a Notary Public, this 23 day of May 20 17

By: Donna Greenwood
Notary Public Judy Kathleen VanHouten
My Commission Expires 2-13-2021

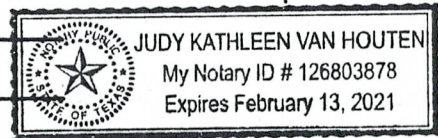

Bureau of Land Management
Arizona State Office
www.blm.gov/az

No. of Claims: 4 x \$10 = 40⁰⁰
Check No.: 2840 Init. [Signature]
Receipt No.: 3849712
For BLM Use Only

Form: MCF108
Revised July 2014
Page 2 of 2

UNITED STATES
UNITED STATES
DEPARTMENT OF THE INTERIOR
Bureau of Land Management
Arizona State Office
1 North Central Avenue, Suite 800

Phoenix, Arizona 85004

OFFICIAL BUSINESS
PENALTY FOR PRIVATE USE \$300

AN EQUAL OPPORTUNITY EMPLOYER SHREVEPORT LA 700

24 MAY 2017 PM 1 L

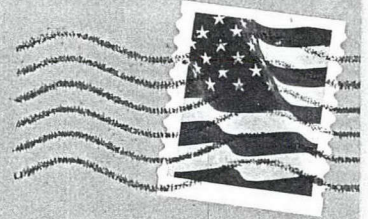

RECEIVED
BLM ARIZONA OFFICE
2017 MAY 30 P 3:49
PHOENIX, ARIZONA

Bureau of Land Management
One North Central Avenue
Suite 800
Phoenix, AZ 85004-4427

RECEIVED
BLM ARIZONA OFFICE
2017 MAY 30 P 3:53
PHOENIX, ARIZONA

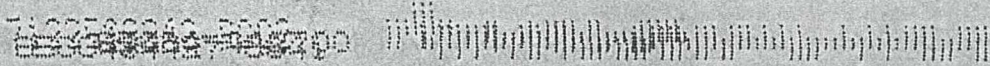

United States Department of the Interior
Bureau of Land Management
 DIV OF LANDS, MINRLS & ENERGY
 ONE N CENTRAL AVE
 PHOENIX, AZ 85004 -4427
 Phone: 602-417-9200

Receipt

No: 3849712

| | |
|---|--|
| Transaction #: 3958315 | |
| Date of Transaction: 05/31/2017 | |
| CUSTOMER: | |
| DONALD GREENWOOD 428 N MAIN ST GLADEWATER, TX 75647-2230 US | |

| LINE # | QTY | DESCRIPTION | REMARKS | UNIT PRICE | TOTAL |
|---------------|------|---|----------------|------------|----------------|
| 1 | 1.00 | LOCATABLE MINERALS / MINING CLAIMS- NOT NEW-UNADJUD, ONE AUTH NO. ONLY / MINING CLAIM MONEY RECEIVED CASES: AMC441663/\$30.00 | POL 2017/3 WAV | - n/a - | 30.00 |
| 2 | 1.00 | OVERPAYMENT / OVERPAYMENT OF FEES / OVERPAYMENT OF \$1.00 OR MORE | | 10.00 | 10.00 |
| TOTAL: | | | | | \$40.00 |

| PAYMENT INFORMATION | | | |
|---------------------|-----------|--|------------------------|
| 1 | AMOUNT: | 40.00 | POSTMARKED: 05/24/2017 |
| | TYPE: | CHECK | RECEIVED: 05/30/2017 |
| | CHECK NO: | 2840 | |
| | NAME: | GREENWOOD, DON 428 N MAIN ST GLADEWATER TX 75647-2230 US | |

| REMARKS |
|--|
| 3 AMC NOS. WERE PROVIDED ON FORM / \$40 WAS REMITTED IN CHECK FORM #2840 |

This receipt was generated by the automated BLM Collections and Billing System and is a paper representation of a portion of the official electronic record contained therein.

Run Date: 08/01/16

Run Time: 09:50 AM

**DEPARTMENT OF THE INTERIOR
BUREAU OF LAND MANAGEMENT
MINING CLAIMS**

MC Maintenance Fees Paid Through the BLM Pay Portal

CBS Receipt: 3599731

Printed For Lead File # **AMC425080**

Agency Tracking ID: 1467737305

Number of BLM Serial Nr: 1

Assessment Year: 2017

Paid On: 07/05/2016

Total Amount Paid: \$310.00

| Claim Name | BLM Serial No | Lead File No | Amount Paid |
|---------------|---------------|--------------|-------------|
| GREAT GOLD #1 | AMC425080 | AMC425080 | \$310.00 |

United States Department of the Interior
Bureau of Land Management
 BUSINESS & SUPPORT SVCS DIV
 ONE N CENTRAL AVE SUITE 800
 PHOENIX, AZ 85004 -4427
 Phone: (602) 417-9200

Receipt

No: 3599731

| | |
|--|--|
| Transaction #: 3703069 | |
| Date of Transaction: 07/05/2016 | |
| CUSTOMER: | |
| DON GREENWOOD 428 NORTH MAIN GLADEWATER, TX 75647 US | |

| LINE # | QTY | DESCRIPTION | REMARKS | UNIT PRICE | TOTAL |
|---------------|------|---|---------|------------|-----------------|
| 1 | 1.00 | LOCATABLE MINERALS / MINING CLAIMS- NOT NEW-UNADJUD, ONE AUTH NO. ONLY / MINING CLAIM MONEY RECEIVED CASES: AMC425080/\$310.00 | | - n/a - | 310.00 |
| TOTAL: | | | | | \$310.00 |

| PAYMENT INFORMATION | | | |
|---|---------------|---|----------------------|
| NOTE: Items will appear on credit card statement as "BLM O Mining Claim". | | | |
| 1 | AMOUNT: | 310.00 | POSTMARKED: N/A |
| | TYPE: | CREDIT CARD | RECEIVED: 07/05/2016 |
| | NAME: | DON GREENWOOD 428 NORTH MAIN GLADEWATER TX 75647 US | |
| | CARD NO: | XXXXXXXXXXXX2005 | AUTH CODE: 172499 |
| | NAME ON CARD: | DON GREENWOOD | |
| | EXPIRES: | 10/2020 | |
| | SIGNATURE: | | |

| |
|---------|
| REMARKS |
| |

This receipt was generated by the automated BLM Collections and Billing System and is a paper representation of a portion of the official electronic record contained therein.

425080

MAINTENANCE FEE PAYMENT

Claimant Name: Donald Greenwood
Janet Greenwood

Address: 428 N. Main

City: Gladewater State: TX Zip: 75647

Telephone: 903/844-9451

E-mail address: MaryR41@AOL.COM

Signature: [Signature]

Check here if this is a change of address.

RECEIVED
BLM AZ STATE OFFICE
2015 JUN 18 P 2:40
PHOENIX, ARIZONA
BLM
Date
Stamp

| LINE NO. | AMC NUMBER | CLAIM/SITE NAME | COUNTY RECORDER DATA (If available) | TWP | RNG | SEC |
|----------|------------|-----------------|-------------------------------------|-----|-----|-----|
| 1 | 425080 | Great Gold #1 | 1057538-2-3-2 | 7N | 3W | 23 |
| 2 | | | | | | |
| 3 | | | | | | |
| 4 | | | | | | |
| 5 | | | | | | |
| 6 | | | | | | |
| 7 | | | | | | |
| 8 | | | | | | |
| 9 | | | | | | |
| 10 | | | | | | |

List additional claims on Form MCF114.

Bureau of Land Management
Arizona State Office
www.blm.gov/az/

No. of Claims: 1 x ~~120~~¹⁵⁵ = 310⁰⁰
Check No: 2622 Init. [Signature]
Receipt No.: 3325099
For BLM Use Only

Form: MCF112
Revised July 2009

This form is available from the Arizona Department of Mines and Mineral Resources and may be reproduced.

ENTERED
JUN 22 2015
BY: RAM

★ Don Greenwood
428 N Main St
Gladewater, TX 75647 ★

SHREVEPORT LA 710

15 JUN 2015 PM 3 L



RECEIVED
BLM AZ STATE OFFICE

2015 JUN 18 P 2:41

PHOENIX, ARIZONA

BLM
One North Central Ave
Phoenix, AZ 85004-2203

85004442700



United States Department of the Interior
Bureau of Land Management
LANDS/RECREATION & PLANNING
ONE N CENTRAL AVE
PHOENIX, AZ 85004 -2203
Phone: 602-417-9200

Receipt

No: 3325099

| | |
|---|--|
| Transaction #: 3422436 | |
| Date of Transaction: 06/19/2015 | |
| CUSTOMER: | |
| DONALD GREENWOOD 428 N MAIN ST GLADEWATER, TX 75647-2230 US | |

| LINE # | QTY | DESCRIPTION | REMARKS | UNIT PRICE | TOTAL |
|---------------|------|---|---------|------------|-----------------|
| 1 | 1.00 | LOCATABLE MINERALS / MINING CLAIMS- NOT NEW-UNADJUD, ONE AUTH NO. ONLY / MINING CLAIM MONEY RECEIVED CASES: AMC425080/\$310.00 | | - n/a - | 310.00 |
| TOTAL: | | | | | \$310.00 |

| PAYMENT INFORMATION | | | | | |
|---------------------|-----------|---|-------------|------------|--|
| 1 | AMOUNT: | 310.00 | POSTMARKED: | 06/15/2015 | |
| | TYPE: | CHECK | RECEIVED: | 06/18/2015 | |
| | CHECK NO: | 2622 | | | |
| | NAME: | GREENWOODS 111 E PACIFIC AVE GLADEWATER TX 75647 US | | | |

| |
|---------|
| REMARKS |
| |

This receipt was generated by the automated BLM Collections and Billing System and is a paper representation of a portion of the official electronic record contained therein.

ENTERED
JUN 22 2015
BY: *[Signature]*

6/19/2015

MAINTENANCE FEE PAYMENT

Claimant Name: Donald Greenwood
JANet Greenwood
 Address: 428 N. MAIN
 City: Gladewater State: TX Zip: 75647
 Telephone: 903-844-7451
 E-mail address: MARYR41@AOL.COM
 Signature: [Signature]

RECEIVED
 BLM AZ STATE OFFICE
 2014 JUN 30 P 3:03
 PHOENIX, ARIZONA
 BLM
 Date
 Stamp

Check here if this is a change of address.

| LINE NO. | AMC NUMBER | CLAIM/SITE NAME | COUNTY RECORDER DATA (If available) | TWP | RNG | SEC |
|----------|------------|-----------------|-------------------------------------|------|----------------------|-----|
| 1 | 425080 | Great Gold #1 | 1057538-2-3-2 | 7N 3 | 30W 21 | 23 |
| 2 | | | | | | |
| 3 | | | | | | |
| 4 | | | | | | |
| 5 | | | | | | |
| 6 | | | | | | |
| 7 | | | | | | |
| 8 | | | | | | |
| 9 | | | | | | |
| 10 | | | | | | |

List additional claims on Form MCF114.

Bureau of Land Management
 Arizona State Office
 www.blm.gov/az/

No. of Claims: 1 x \$140 = \$140.00
 Check No: 1137 Init. [Signature]
 Receipt No.: 3067833
 For BLM Use Only

Form: MCF112
 Revised July 2009

This form is available from the Arizona Department of Mines and Mineral Resources and may be reproduced.

Additional \$30 pd ✓
ENTERED
 JUL 02 2014
 BY: RAM

G
Mr. Don Greenwood
428 N. Main St.
Gladewater, TX 75647 ★

SHREVEPORT LA 711
27 JUN 2014 PM 4 T



RECEIVED
BLM AZ STATE OFFICE

2014 JUN 30 P 2: 58
PHOENIX, ARIZONA

B.L.M.

ONE NORTH CENTRAL AVE
PHOENIX AZ

85004-2203

85004\$4414

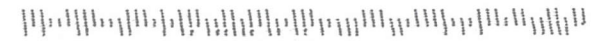

United States Department of the Interior
Bureau of Land Management
 LANDS/RECREATION & PLANNING
 ONE N CENTRAL AVE
 PHOENIX, AZ 85004 -2203
 Phone: 602-417-9200

Receipt

No: 3067833

| | |
|---|--|
| Transaction #: 3158902 | |
| Date of Transaction: 07/01/2014 | |
| CUSTOMER: | |
| DONALD GREENWOOD 428 N MAIN ST GLADEWATER, TX 75647-2230 US | |

| LINE # | QTY | DESCRIPTION | REMARKS | UNIT PRICE | TOTAL |
|---------------|------|---|--------------------------------|------------|-----------------|
| 1 | 1.00 | LOCATABLE MINERALS / MINING CLAIMS- NOT NEW-UNADJUD, ONE AUTH NO. ONLY / MINING CLAIM MONEY RECEIVED CASES: AMC425080/\$280.00 | MAINT FEE PYMNT (1) 2015 | - n/a - | 280.00 |
| TOTAL: | | | | | \$280.00 |

| PAYMENT INFORMATION | | | | | |
|---------------------|-----------|---|-------------|------------|--|
| 1 | AMOUNT: | 280.00 | POSTMARKED: | 06/27/2014 | |
| | TYPE: | CHECK | RECEIVED: | 06/30/2014 | |
| | CHECK NO: | 1137 | | | |
| | NAME: | GREENWOOD, DONALD 428 N MAIN ST GLADEWATER TX 75647-2230 US | | | |

| REMARKS |
|---------|
| |

This receipt was generated by the automated BLM Collections and Billing System and is a paper representation of a portion of the official electronic record contained therein.

NOTICE!!

These documents have been scanned!

Do not place un-scanned documents beneath this notice!

Do not remove this notice from this file!

GPO Jacket No. 560-102
Print Order 61540
Rise Business Services, LLC
Job=AZ15 5/10/2019



Box Number= AZ15037



Claim Begin-End: AMC425080-AMC425080

6 Location Notices-Amendments and Supporting Documents



AZ15037-24

AMC424574-AMC425094

MI G CLAIM STATUS REPORT

DATA ENTERED 10/30/2013

MTP Checked by NCH 9/27/13
GEO Checked by NCH

LEAD SERIAL NUMBER AMC 425080 thru AMC

Table with columns: # OF CLAIMS & TYPE, CHARGES. Rows include LODGE, PLACER, ASSOCIATION PLACER, MILL SITE, TUNNEL SITE, Location Fee, Processing Fee, Maintenance Fee, Overage, Shortage, Other Fees, and TOTAL.

TOTAL CLAIM ACREAGE? 40
OF LOCATORS? 2

DOCUMENTS RECEIVED VIA - Over-the-Counter (X) Mail ()
TIMELY FILED? Yes (X) No ()

LEGAL DESCRIPTION - T 7N R 3W SEC 23
T R SEC
T R SEC
T R SEC

BLM (X) FOREST SERVICE () SUBJ TO PL 359: Yes () No (X)
WILDERNESS AREA: No (X) Yes ()

SPLIT ESTATE - N/A (X) SX () PX () SRHA () OTHER ()
Proper Notice Filed if Located on SHRA Lands? N/A () Yes () No ()

RECONVEYED MINERALS ON BLM LANDS REQUIRE OPENING ORDERS FROM 1944 TO 1993 -
Open to Entry on: N/A ()

COMMENTS/STATUS - VOID () PARTIALLY VOID () PVT MINERALS () WITHDRAWN LANDS ()
OTHER ()

Claimant acknowledges that portions of the following claims(s) site(s) may be void or voidable.

Printed Name of Claimant Signature of Claimant

***** FINAL ADJUDICATION *****

DATE 4/29/14 INITIALS AT

AMC 425080

ENTERED
OCT 30 2013
BY: *RM*

LOCATION NOTICE FOR PLACER MINING CLAIM

NOTICE IS HEREBY GIVEN that the GREAT GOLD #1
_____ placer mining claim has been located by

DONALD GREENWOOD AND whose current mailing
JANET GREENWOOD
address is 428 NORTH MAIN ST
GLADEWATER TX 75647

BLM
Date
Stamp

PHOENIX, AZ

2013 SEP 27 P 1:25

RECEIVED
B.L.M. AZ STATE OFFICE

The general course of this claim is NORTH TO SOUTH and it is situated in

MARICOPA County, Arizona.

This claim is 1320 feet in length and 1320 feet in width. This claim runs from the location monument on which this location notice is posted approximately 100 feet in a WEST direction to the WEST end line and 1320 feet in a SOUTH direction to the SOUTH end line. This claim is marked by four monuments, one at each corner of the claim.

The location monument on which this notice is posted is situated within Section 23, Township 7 N, Range 3 W, Gila Salt River Base and Meridian, Arizona. This claim encompasses portions of the following legal subdivision(s) if located by legal subdivision or the following quarter section (s), section (s), Township (s) and Range (s) NWSW 7N 3W SEC 23
_____, Gila Salt River Base and Meridian, Arizona.

The locality of this claim with reference to some natural object or permanent monument and additional information (if any) concerning its locality are as follows: _____

DATED AND POSTED on the ground this 23 day of SEPT, 2013.

LOCATOR (s) DONALD GREENWOOD, JANET GREENWOOD

Form MCF102
Revised July 2005

This form is available from the Arizona Department of Mines & Mineral Resources and may be reproduced.

AMC425080

MINING CLAIM MAP

Lode () Placer (X)

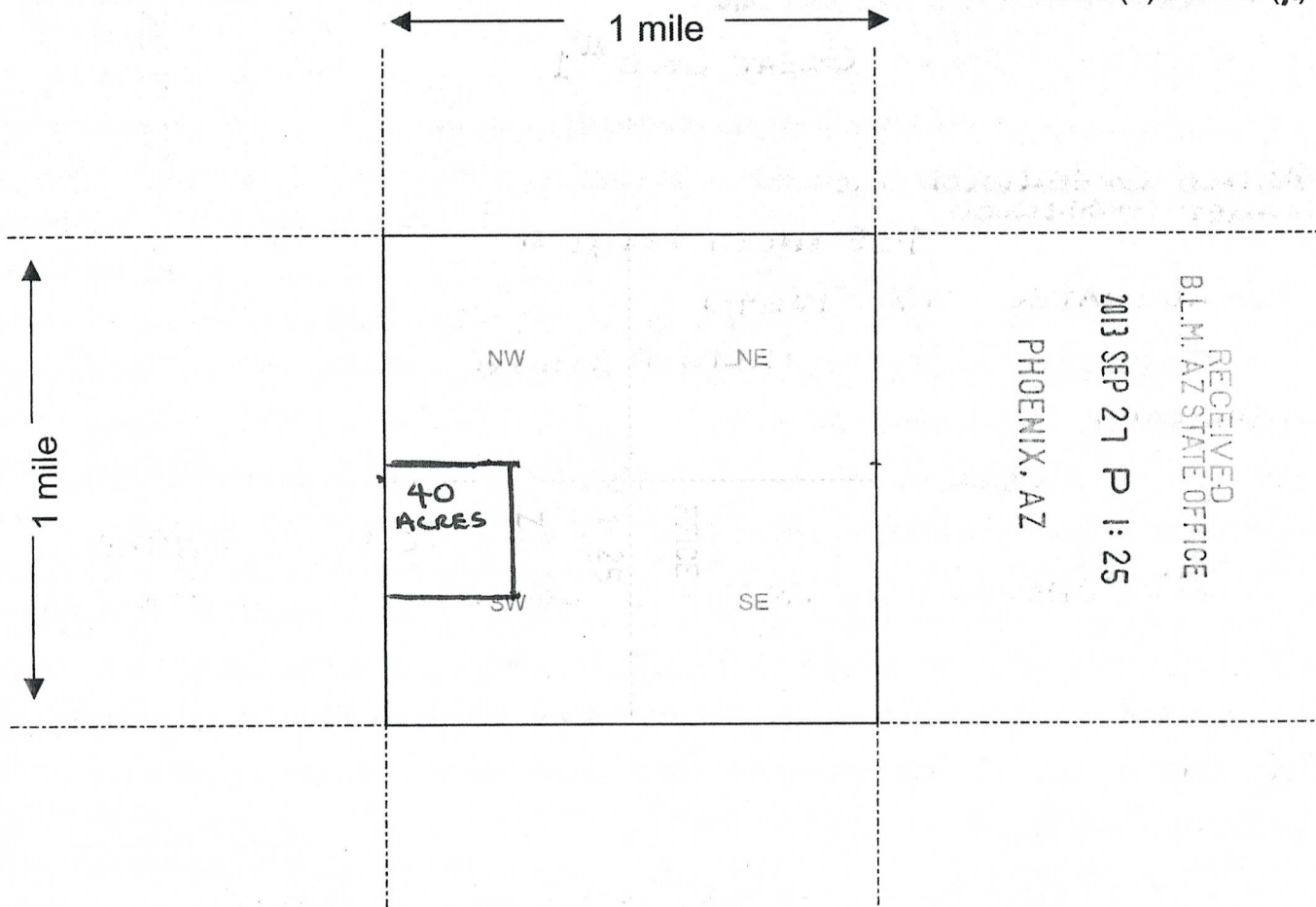

Scale : 1" = 2000 feet



1. The above map depicts the GREAT GOLD # 1 mining claim, which is located in Section (s) 23, Township 7 N, Range 3 W, Gila and Salt River Base and Meridian, MARICOPA County, Arizona.

2. The type of corner and location monuments used are as follows: 3" PVC

3. The bearings and distances in degrees and feet between claim corners are as depicted on the map.

Form MCF100a
Revised July 2005

RUN TIME: 02:02 PM

DEPARTMENT OF INTERIOR
BUREAU OF LAND MANAGEMENT

RUN DATE: 09/27/2013
Page 1 of 1

Input Parameters for Geographic Report with Land

System Id = CR

Admin State = AZ

Geo State =

Casetype Begins With

Case Disp Txt = AUTHORIZED, CANCELLED, EXPIRED, PENDING, REJECTED, RELINQUISHED, VOID, WITHDRAWN

Mer Twp Rng = 14 0070N 0030W

Section = 023, 999

Mtrs =

Commodity =

Commodity Txt =

Pending Org =

Pend Org Decode =

Total Rows Returned: 2

NO WARRANTY IS MADE BY BLM FOR USE OF THE DATA
FOR PURPOSES NOT INTENDED BY BLM

RUN TIME: 02:02 PM

Adm State: AZ

UNITED STATES DEPARTMENT OF INTERIOR
BUREAU OF LAND MANAGEMENT
GEOGRAPHIC REPORT WITH LAND
Sorted by Meridian Township Range

RUN DATE: 09/27/2013

Page 1 of 1

Serial Number: AZA 031961

Total Case Acres: 1.000

| <u>Casetype</u> | <u>Case Disp</u> | | | | <u>Sect</u> | <u>Sur Typ</u> | <u>Sur Num</u> | <u>Suff</u> | <u>Subdivision</u> | <u>Act Pend</u> |
|-----------------|------------------|----|-------|-------|-------------|----------------|----------------|-------------|--------------------|-----------------|
| 293200 | EXPIRED | 14 | 0070N | 0030W | 023 | FF | | | PORTION OF; | |

Serial Number: AZA 033674

Total Case Acres: 1.000

| <u>Casetype</u> | <u>Case Disp</u> | | | | <u>Sect</u> | <u>Sur Typ</u> | <u>Sur Num</u> | <u>Suff</u> | <u>Subdivision</u> | <u>Act Pend</u> |
|-----------------|------------------|----|-------|-------|-------------|----------------|----------------|-------------|--------------------|-----------------|
| 293200 | EXPIRED | 14 | 0070N | 0030W | 023 | FF | | | PORTION OF; | |

TOWNSHIP 7 NORTH RANGE 3 WEST OF THE GILA AND SALT RIVER MERIDIAN, ARIZONA

MARICOPA/YAVAPAI COUNTY

STATUS OF PUBLIC DOMAIN
LAND AND MINERAL TITLES

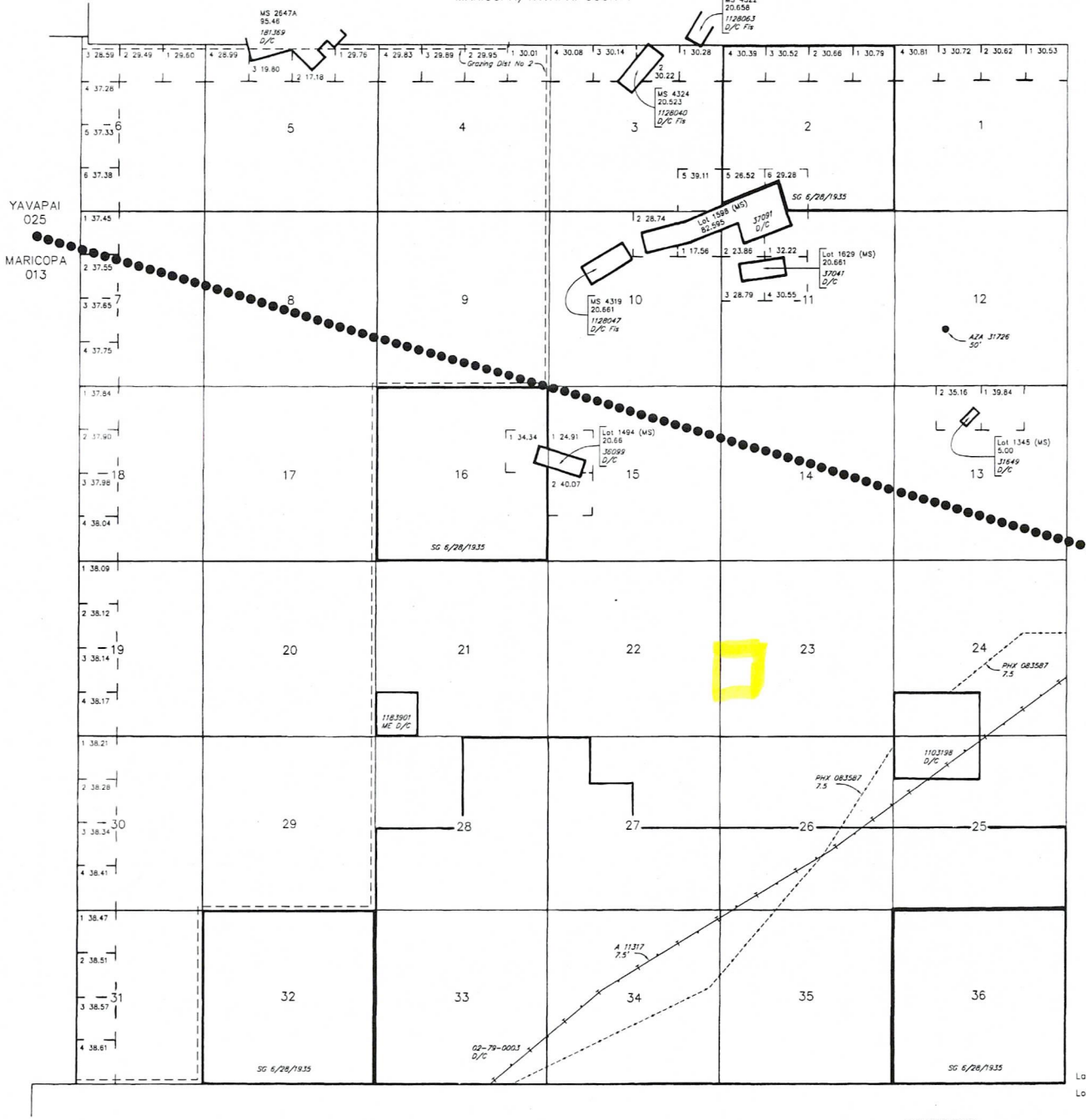

| INDEX TO SEGREGATED TRACTS | | | | |
|----------------------------|-----------------|---|-----|-------------|
| RESURVEY TRACT NO | ORIGINAL SURVEY | | | |
| | T | R | SEC | SUBDIVISION |
| | | | | |
| | | | | |
| | | | | |
| | | | | |
| | | | | |
| | | | | |
| | | | | |
| | | | | |
| | | | | |
| | | | | |
| | | | | |
| | | | | |
| | | | | |
| | | | | |
| | | | | |
| | | | | |
| | | | | |

FOR ORDERS AFFECTING DISPOSAL OR USE OF UNIDENTIFIED LANDS WITHDRAWN FOR CLASSIFICATION, MINERALS, WATER AND/OR OTHER PUBLIC PURPOSES, REFER TO INDEX OF MISCELLANEOUS DOCUMENTS.

DIST NO 2

MDS 253 NE
254 NW

| | | | | | |
|--|--|--|--|--|--|
| | | | | | |
| | | | | | |
| | | | | | |
| | | | | | |
| | | | | | |
| | | | | | |
| | | | | | |
| | | | | | |
| | | | | | |
| | | | | | |
| | | | | | |
| | | | | | |
| | | | | | |
| | | | | | |
| | | | | | |
| | | | | | |
| | | | | | |
| | | | | | |
| | | | | | |

Lot 33°53'46"N
Long 112°31'01"W

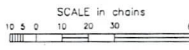

WARNING STATEMENT
This plot is the Bureau's Record of Title, and should be used only as a graphic display of the township survey data. Records herein do not reflect title changes which may have been effected by lateral movements of rivers or other bodies of water. Refer to the cadastral surveys for official survey information.

| | | |
|------------|----|-------|
| CURRENT TO | BT | T 7 N |
| 1-26-2005 | PV | R 3 W |